



Corey Ridge



Artist rendering and/or plan may show optional features not included in base price.

On Your Lot Home Builder in Washington, W Oregon and NW Idaho

www.TrueBuiltHome.com



Corey Ridge

PLAN DETAILS

Plan Type: Multi-Level
 Bedrooms: 4 Bed
 Baths: 2.5 Bath
 Garage: 2 Car
 Footprint: 52' x 44'-4"
 Living Area: 2849 sq. ft.
 Main Floor: 1193 sq. ft.
 Second Floor: 1656 sq. ft.

FIRST FLOOR

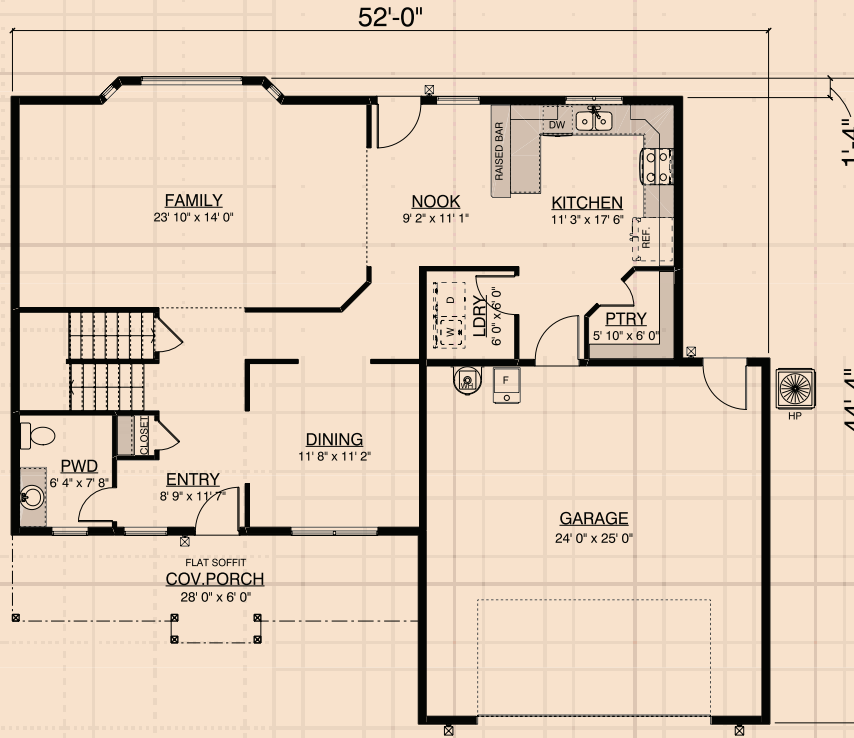

SECOND FLOOR

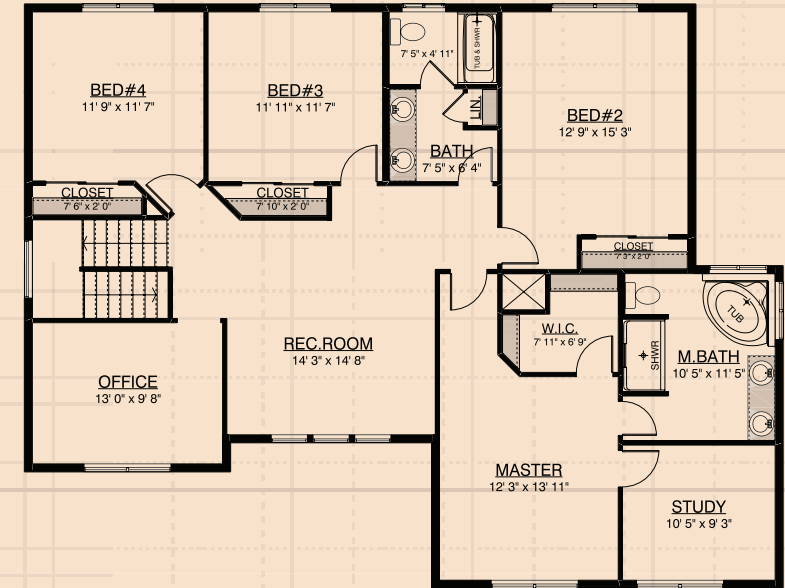

Artist rendering and/or plan may show optional features not included in base price.

On Your Lot Home Builder in Washington, W Oregon and NW Idaho

www.TrueBuiltHome.com