



Chambers Bay



Artist rendering and/or plan may show optional features not included in base price.

On Your Lot Home Builder in Washington, W Oregon and NW Idaho

www.TrueBuiltHome.com



Chambers Bay

PLAN DETAILS

Plan Type: Rambler
Bedrooms: 4 Bed
Baths: 2.5 Bath
Garage: 2 Car
Footprint: 68' x 50'
Living Area: 2197 sq. ft.

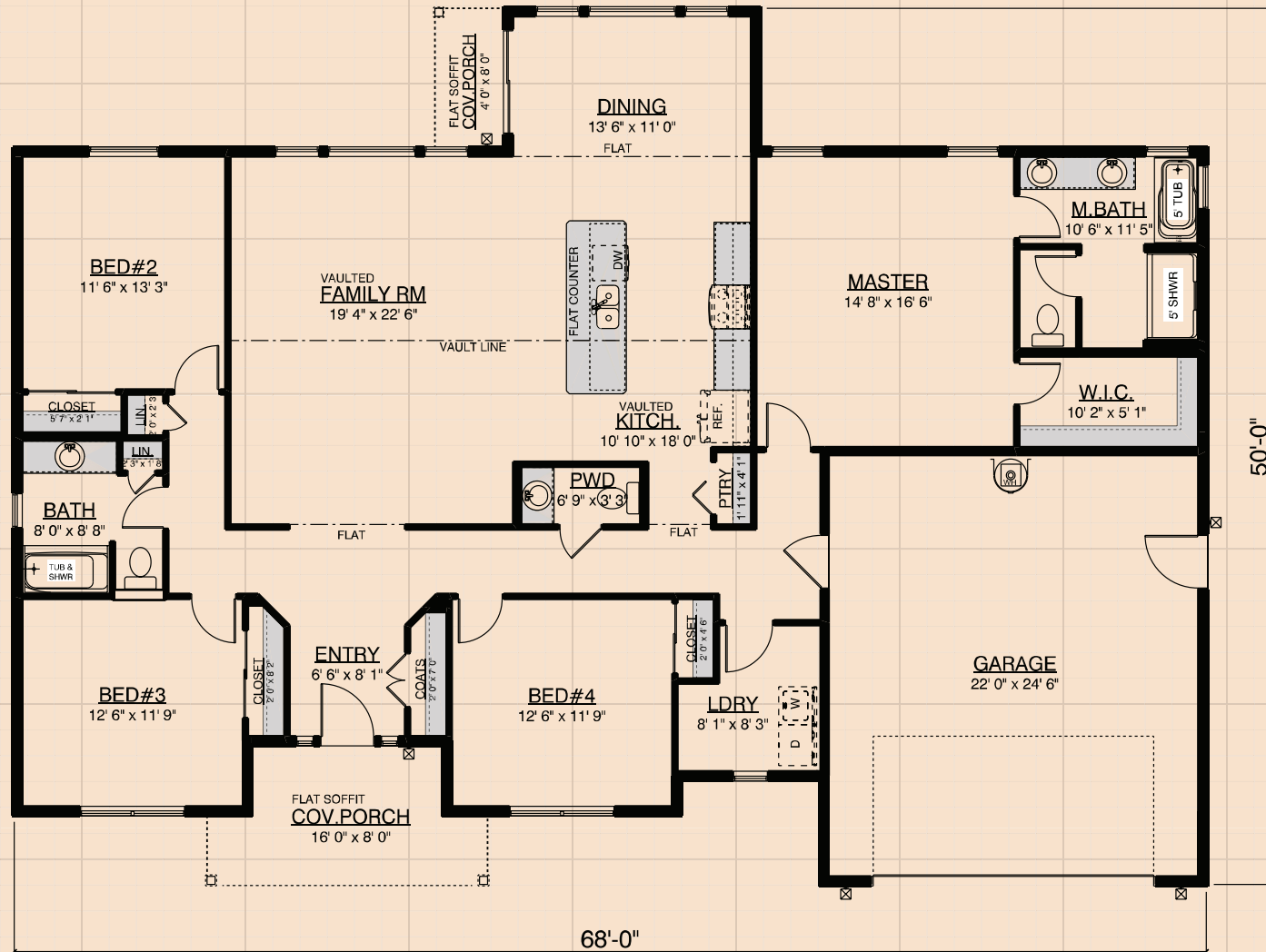

Artist rendering and/or plan may show optional features not included in base price.

On Your Lot Home Builder in Washington, W Oregon and NW Idaho

www.TrueBuiltHome.com